

BRUNER-BURTON SUBDIVISION

UNION TOWNSHIP SECTION 4 & 9 R 13 TWP 8 MORGAN COUNTY, OHIO

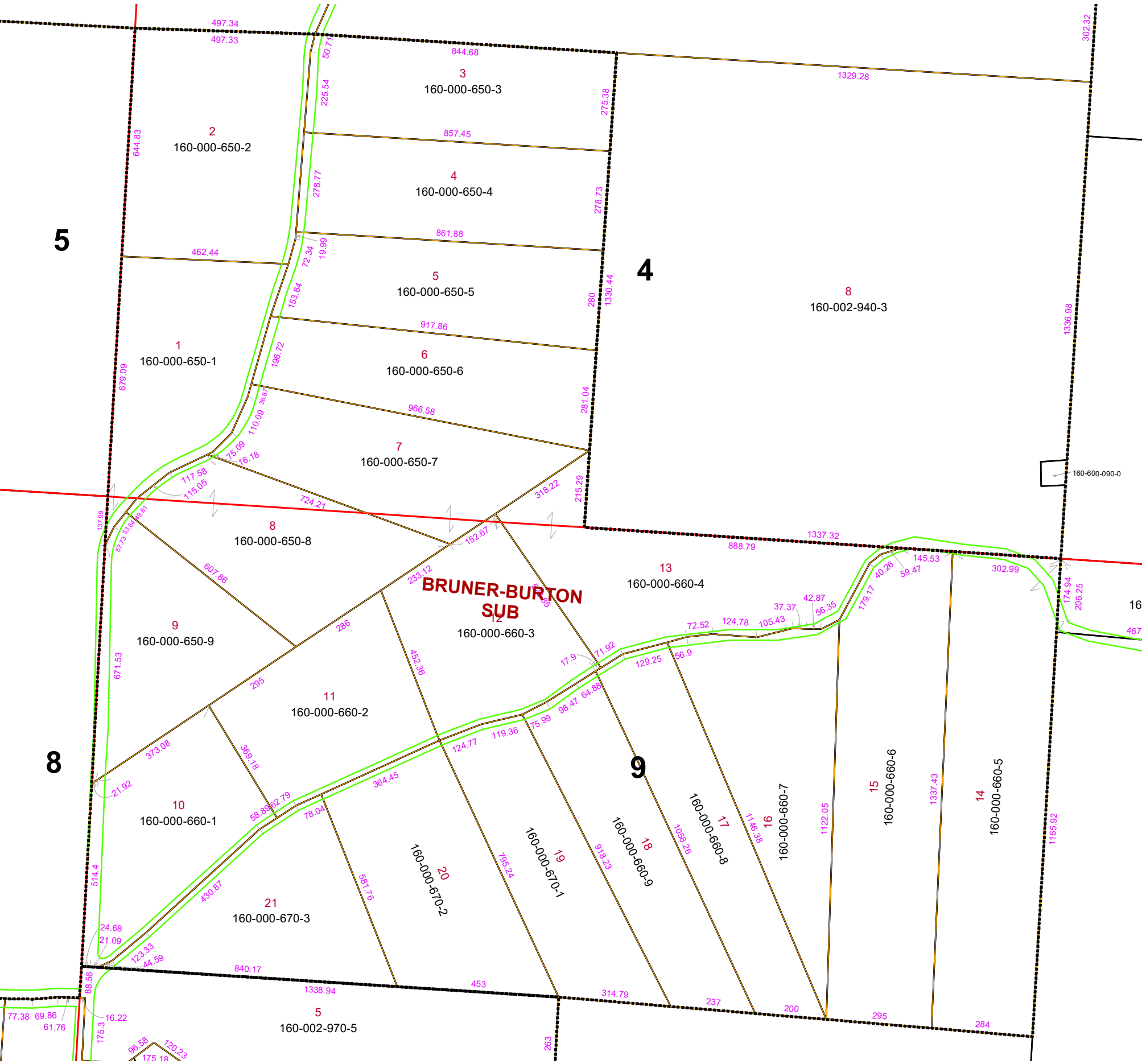

PIN	Owner	LegalDescr	Acres	VOL	PAGE
160-000-650-1	BAKER BEATRICE L	LOT 1 BRUNER-BURTON SUBDIVISI	5.508	OR180	323
160-000-650-6	CORP LAWRENCE E & MELISSA R	LOT 6 BRUNER-BURTON SUBDIVISI	5.134	OR101	261
160-000-650-5	FETHEROLF STEVEN W	LOT 5 BRUNER-BURTON SUBDIVISI	5.296	OR209	2088
160-000-650-4	FETHEROLF STEVEN W	LOT 4 BRUNER-BURTON SUBDIVISI	5.501	OR209	2088
160-000-660-9	GIBSON KIMBERLY	LOT 18 BRUNER-BURTON SUBDMI	5.013	OR189	364
160-000-660-8	LUCAS JOSEPH W JR	LOT 17 BRUNER-BURTON SUBDMI	5.009	OR129	757
160-000-660-7	LUCAS JOSEPH W JR	LOT 16 BRUNER-BURTON SUBDMI	6.126	OR129	757
160-000-660-4	LUCAS JOSEPH W JR	LOT 13 BRUNER-BURTON SUBDMI	6.657	OR82	118
160-000-650-3	LUCAS JOSEPH W JR	LOT 3 BRUNER-BURTON SUBDIVISI	5.402	OR223	680
160-000-650-7	MARCUM KEITH E & JOSEPH L FRY	LOT 7 BRUNER-BURTON SUBDIVISI	5.502	OR143	371
160-000-660-6	MILLER AMANDA K	LOT 15 BRUNER-BURTON SUBDMI	9.011	OR143	422
160-000-660-1	MILLER LEROY J & ESTHER	LOT 10 BRUNER-BURTON SUBDMI	5.054	OR228	790
160-000-660-2	MILLER LEROY J & ESTHER	LOT 11 BRUNER-BURTON SUBDMI	5.023	OR227	790
160-000-660-3	MILLER LEROY J & ESTHER	LOT 12 BRUNER-BURTON SUBDMI	5.056	OR228	790
160-000-650-8	MILLER LEROY J & ESTHER	LOT 8 BRUNER-BURTON SUBDIVISI	5.45	OR228	790
160-000-660-5	MILLER RANDAL LEE & BECKY JO	LOT 14 BRUNER-BURTON SUBDMI	9.021	OR175	122
160-000-670-1	PINNEY BRIAN EUGENE	LOT 19 BRUNER-BURTON SUBDMI	5.065	OR143	366
160-000-650-2	RUSSELL DAVID R	LOT 2 BRUNER-BURTON SUBDIVISI	7.139	OR146	310
160-000-670-3	THOMAS TIMOTHY D	LOT 21 BRUNER-BURTON SUBDMI	5.244	OR116	163
160-000-670-2	THOMAS WILLIAM D	LOT 20 BRUNER-BURTON SUBDMI	6.066	OR146	146
160-000-650-9	WILSON WAYNE & RACHEL	LOT 9 BRUNER-BURTON SUBDIVISI	5.01	OR234	5997

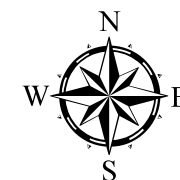

Boundaries	
	Hydro
	Section
	Roads
	Lot
	Township
	County
	Parcel
	ROW

Disclaimer: The information that these maps contains is for reference purposes only. Please bring any erros to the attention of the Engineer's Office staff. Thank you

Source: Morgan County Engineer's Office
 Author: Marcia Wolfe
 Date: 02/10/20

